

1054

United States Department of the Interior  
National Park Service

RECEIVED  
JUL 17 1992

National Register of Historic Places  
Registration Form

NATIONAL  
REGISTER

This form is for use in nominating or requesting determinations of eligibility for individual properties or districts. See instructions in *Guidelines for Completing National Register Forms* (National Register Bulletin 16). Complete each item by marking "x" in the appropriate box or by entering the requested information. If an item does not apply to the property being documented, enter "N/A" for "not applicable." For functions, styles, materials, and areas of significance, enter only the categories and subcategories listed in the instructions. For additional space use continuation sheets (Form 10-900a). Type all entries.

1. Name of Property

historic name Salem Methodist Episcopal Church and Salem Walker Cemetery  
other names/site number Salem Walker Church and Cemetery

2. Location

street & number 7150 Angle Road N/A not for publication  
city, town Salem Township N/A vicinity  
state Michigan code MI county Washtenaw code 161 zip code 48175

3. Classification

Ownership of Property	Category of Property	Number of Resources within Property	
		Contributing	Noncontributing
<input checked="" type="checkbox"/> private	<input checked="" type="checkbox"/> building(s)	2	_____ buildings
<input type="checkbox"/> public-local	<input type="checkbox"/> district	1	_____ sites
<input type="checkbox"/> public-State	<input type="checkbox"/> site	_____	_____ structures
<input type="checkbox"/> public-Federal	<input type="checkbox"/> structure	_____	_____ objects
	<input type="checkbox"/> object	3	0 Total

Name of related multiple property listing: N/A

Number of contributing resources previously listed in the National Register 0

4. State/Federal Agency Certification

As the designated authority under the National Historic Preservation Act of 1966, as amended, I hereby certify that this  nomination  request for determination of eligibility meets the documentation standards for registering properties in the National Register of Historic Places and meets the procedural and professional requirements set forth in 36 CFR Part 60. In my opinion, the property  meets  does not meet the National Register criteria.  See continuation sheet.  
Signature of certifying official *Nathaniel B. Yankus* Date 7-1-92  
State Historic Preservation Officer  
State or Federal agency and bureau

In my opinion, the property  meets  does not meet the National Register criteria.  See continuation sheet.  
Signature of commenting or other official \_\_\_\_\_ Date \_\_\_\_\_  
State or Federal agency and bureau \_\_\_\_\_

5. National Park Service Certification

I, hereby, certify that this property is:

- entered in the National Register.  See continuation sheet.
- determined eligible for the National Register.  See continuation sheet.
- determined not eligible for the National Register.
- removed from the National Register.
- other, (explain:) \_\_\_\_\_

Entered in the National Register  
*Nathaniel B. Yankus* 8/18/92

Signature of the Keeper

Date of Action

**6. Function or Use**

Historic Functions (enter categories from instructions)

Religion/religious facility  
Funerary/cemetery

Current Functions (enter categories from instructions)

Recreation and culture  
Funerary/cemetery

**7. Description**

Architectural Classification  
(enter categories from instructions)

Greek Revival

Materials (enter categories from instructions)

foundation Stone  
walls Wood/weatherboard  
roof Asphalt  
other N/A

Describe present and historic physical appearance.



United States Department of the Interior  
National Park Service

## National Register of Historic Places Continuation Sheet

Section number 7 Page 1

---

### Description

The former Salem Methodist Episcopal Church and the adjacent Salem Walker Cemetery occupy a two-and-one-half-acre tract at the southeast corner of Angle and Tower roads in Salem Township, a formerly rural area at the western edge of the Detroit metropolitan area that is now seeing substantial suburban development. The church, a clapboarded, gable-roof building with a simple, square-plan, spireless belfry, has remained virtually unaltered since its construction in 1864. The Salem Walker Cemetery, fronted on the street sides by an ornamental iron fence dating from 1909, contains graves dating back to 1834.

Now generally known as the Salem Walker Church, the former Salem Methodist Episcopal Church faces north on Angle Road, just east of Tower Road in Salem Township. The church is a frame, front-gable, Greek Revival building whose pedimented facade displays a central, enframed entrance flanked on either side by a tall window with blinds. The gabled tympanum displays a seven-sided blind oculus. An anta-like treatment of the building's corners supports broad architrave and frieze bands and a heavy classical cornice that extend around the building's front and sides. The side walls each contain three sixteen-over-twelve-light, sash windows. Surmounting the facade is a louvered, square belfry topped by a shallow hip roof. The belfry's classical finish is similar to that of the body of the building. The belfry stands on a low, square-plan tower treated in similar fashion, but with paired antae on each facade at the corners. The church stands on a fieldstone foundation.

The church's interior is probably the least altered of any Greek Revival church interior in Michigan. Two aisles extend from the vestibule to a cross-aisle before a rectangular, one-step high chancel area set against the center of the church's south or rear wall. The auditorium contains four tiers of pews of the mid-nineteenth-century sofa seat type with scroll ends -- one against each wall and two side-by-side in the center. Flanking the chancel on either side against the rear wall is a small block of pews set facing the chancel. The chancel platform is fronted by a railing having a rectangular-section cap and turned, columnar balusters. No pulpit is now present.

The auditorium retains its original, flat, plastered ceiling. In 1987, because of continuing problems with the plaster detaching from the wood lath, four sets of two-by-six-inch wood beams cased in boarding were installed beneath the ceiling and bolted to the roof trusses to support the ceiling. In the center of the ceiling is a round plaster centerpiece, which displays elaborate, curvilinear foliage and vines.

**8. Statement of Significance**

Certifying official has considered the significance of this property in relation to other properties:

nationally     statewide     locally

Applicable National Register Criteria     A     B     C     D

Criteria Considerations (Exceptions)     A     B     C     D     E     F     G

Areas of Significance (enter categories from instructions)

Architecture

Period of Significance

1864

Significant Dates

N/A

Cultural Affiliation

N/A

Significant Person

N/A

Architect/Builder

Unknown

State significance of property, and justify criteria, criteria considerations, and areas and periods of significance noted above.

See continuation sheet

**9. Major Bibliographical References**

Previous documentation on file (NPS): None  
 preliminary determination of individual listing (36 CFR 67) has been requested  
 previously listed in the National Register  
 previously determined eligible by the National Register  
 designated a National Historic Landmark  
 recorded by Historic American Buildings Survey # \_\_\_\_\_  
 recorded by Historic American Engineering Record # \_\_\_\_\_

See continuation sheet

Primary location of additional data:

State historic preservation office  
 Other State agency  
 Federal agency  
 Local government  
 University  
 Other

Specify repository: \_\_\_\_\_

**10. Geographical Data**

Acreage of property 2.47 acres

UTM References

A 

1	7	2	8	4	1	0	0	4	6	9	8	5	0	0
Zone				Easting				Northing						

B 

Zone				Easting				Northing						

C 

--	--	--	--	--	--	--	--	--	--	--	--	--	--	--

D 

--	--	--	--	--	--	--	--	--	--	--	--	--	--	--

See continuation sheet

Verbal Boundary Description

See continuation sheet

Boundary Justification

Entire property associated with church and cemetery.

See continuation sheet

**11. Form Prepared By**

name/title R.O. Christensen, National Register Coordinator  
organization Bureau of History date May, 1992  
street & number 717 W. Allegan St. telephone 517/335-2719  
city or town Lansing state MI zip code 48918



United States Department of the Interior  
National Park ServiceNational Register of Historic Places  
Continuation SheetSection number 8 Page 1

A gallery for the choir stands directly above the vestibule, its panelled breastwork forming the top of the auditorium's north wall. An unusual feature of the choir gallery is a small, rectangular-plan projection of the breastwork's central portion that housed the choir director. The interior woodwork, including wainscotting, door and window trim, gallery breastwork, chancel railing and pews all retain old grained finishes.

Adjacent to the church lies the Salem Walker Cemetery, which occupies over two acres of land. The cemetery contains approximately 665 graves, of which 220 date from the nineteenth century. It contains a variety of standard-type nineteenth and early twentieth-century monuments and memorials, including a simple marker commemorating the service of Salem's Civil War veterans. An iron fence with arched entrance gateways bearing the legend "Salem Walker Cemetery" encloses the cemetery grounds on the street side. The cemetery grounds also contain a small one-story, hip-roof maintenance shed constructed with walls of rock-face concrete block.

## Significance

The Salem Methodist Episcopal Church, built in 1864, may be Michigan's least altered example of Greek Revival church architecture.

Methodist circuit preachers began visiting Salem as early as 1834. Elder C. M. Anderson, who also ministered to South Lyon, Oakland County, established a Methodist class in Salem in 1863. On February 15, 1864, James B. Van Atta, Anthony M. Farley, Lorenzo D. Perkins, William Hollingshead, Ashley Root, John V. King, and John C. Ingalls, acting as trustees, purchased a half-acre of land for a church site from Carlisle and Mary A. Ham for five dollars. The 1881 History of Washtenaw County noted that "In 1864 the M. E. church, in Salem, was dedicated, and the Church organization was perfected, with a membership of about 25. ... Previous to that time there had been a temporary Church organization and preaching at different points in the township..." Services continued at what was later known as the "West Salem Church" until 1912.

The Salem Walker Cemetery, adjacent to which the church stands, predates the church building. Otis Walker entered the west half of the southwest quarter section of Section 9 of Salem Township, which includes the property on which the church and cemetery stand, in 1831. Part of it came into use as a burial ground during the earliest days of white settlement. The earliest burial listed in the cemetery records was that of Amina Bennett,

United States Department of the Interior  
National Park Service

## National Register of Historic Places Continuation Sheet

Section number 8 Page 2

---

who died on September 15, 1834 at the age of eight years. In 1843, Otis Walker's wife, Sarah, died and was buried in what has become Salem Walker Cemetery. The next year, Otis Walker himself died and was buried in the cemetery in the northeast corner of his property. The 1850 plat map of Washtenaw County showed I. Ham as the property owner and depicted a "grave yard" at the northeast corner of the property.

The Salem Walker Cemetery Association was organized on June 6, 1908 when Mr. E. T. Walker called a meeting at the church for the purpose of organizing a rural cemetery association under the state enabling law. On August 22, 1908, the association bought an additional one-half acre adjoining the south side of the cemetery from Mrs. E. T. Walker, a relative of Isadore Ham. On March 1, 1909, the board of directors approved the purchase of the present iron fence from a Detroit firm identified in the association records as the "Bardum Fence Company" -- probably E. T. Barnum & Co., a firm which did a big business in ornamental fencing as well as jail cells -- at a cost of \$413.94.

The cemetery association voted in May, 1930 to contact the Methodist conference concerning purchase of the long unused former Methodist church. The conference agreed in May, 1931 to quitclaim the church and contents to the association for \$200. The association has continued to maintain the building since then. The roof was reshingled in 1939, the belfry repaired in 1944, the roof and damaged plaster repaired in 1954, and the roofing again replaced in 1959. More recently, in 1966, 1974, and 1975, thefts of furnishings and vandalism were reported. In all cases the damage was quickly repaired, but the original church furnishings stolen in 1974 have never been recovered. The building is used for local gatherings and rented for weddings to help generate income for maintenance.

About sixty-five Greek Revival church buildings (that is, churches having at least some Greek Revival design elements such as Classical doorway or belfry detailing) are known to survive of the 200-300 which we estimate were built in Michigan. Nearly all these churches thus far identified were located in the southern four tiers of counties in the Lower Peninsula. In its antae-decorated main body, full front pediment, classical front entrance enframing, square-plan belfry with antae at the corners, and tall, square-head windows, the Salem church is typical of the more modestly scaled Greek Revival churches built for Protestant bodies in Michigan and the northern states from Maine to Minnesota. The (now pulpit-less) raised platform or chancel area with its communion rail around the perimeter on three sides was characteristic of Methodist church buildings during the period during which the church was constructed.

United States Department of the Interior  
National Park Service

National Register of Historic Places  
Continuation Sheet

Section number 9,10 Page 1

---

The Salem Methodist Episcopal Church's importance is that it -- alone, as far as we know, of Michigan's Greek Revival churches -- has survived virtually unaltered in the interior as well as exterior. The building continues to stand by itself, with none of the usual parish house or other more modern additions which these church buildings typically have. Even more notable for its survival intact than the exterior is the interior, with its original raised chancel, pews, gallery, grained woodwork.

Bibliography

Atchison, Myron E. "People and Activities of Salem-Walker Church." Paper read August 17, 1941 at Salem-Walker Church. Copy in site file, State Historic Preservation Office, Bureau of History.

Chapman, Chas. C., & Co. History of Washtenaw County, Michigan. Chicago, IL, 1881.

Deed for church property dated 2/18/1864. Copy in site file, State Historic Preservation Office, Bureau of History.

Salem Walker Cemetery Association. Notes from early minutes. Copy in site file, State Historic Preservation Office, Bureau of History.

State Register of Historic Sites application for Salem Methodist Episcopal Church/Salem-Walker Cemetery. State Historic Preservation Office, Bureau of History.

Verbal Boundary Description

Beg. at SE cr of W Frl 1/2 of NW frl 1/4, th W 4.00 chns in the E&W 1/4 line, th S 3.61 chns, th W 2.73 chns, th N 486.30 ft, th SE'ly along the hwy to a pt in E ln of W frl 1/2 of NW frl 1/4, th S 44.80 ft to POB exc Com at W 1/4 post of sec, th E 922.10 ft in E&W 1/4 ln, th defl 90 deg left 49.5 ft for POB, th defl 90 deg right 132.0 ft, th defl 90 deg left 129.1 ft, th defl 65 deg 30' left 152.84 ft, th sly in cent of Tower Rd to POB being pt of W frl 1/2 of SW frl 1/4. Sec 9, T1S-R7E. 2.47 acres.



United States Department of the Interior  
National Park Service

## National Register of Historic Places Continuation Sheet

Section number Photos Page 1

---

Salem Methodist Episcopal Church and Salem Walker Cemetery  
Photograph List

Photographer: Fred Hanert  
Date: 6/92 (#1), 11/90 (others)  
Negatives: Michigan SHPO

1. Church exterior from N
2. Church exterior from E
3. Cemetery grounds from NW
4. Cemetery and church from SW
5. Church auditorium from S
6. Church auditorium from NNW
7. Chancel detail from NE
8. Gallery detail from SE
9. Centerpiece in ceiling, church auditorium
10. Chancel and pews from NW

UNITED STATES DEPARTMENT OF THE INTERIOR  
NATIONAL PARK SERVICE

NATIONAL REGISTER OF HISTORIC PLACES  
EVALUATION/RETURN SHEET

REQUESTED ACTION: NOMINATION

PROPERTY NAME: Salem Methodist Episcopal Church and Salem Walker Cemetery

MULTIPLE NAME:

STATE & COUNTY: MICHIGAN, Washtenaw

DATE RECEIVED: 7/17/92                      DATE OF PENDING LIST: 7/28/92  
DATE OF 16TH DAY: 8/13/92                      DATE OF 45TH DAY: 8/31/92  
DATE OF WEEKLY LIST:

REFERENCE NUMBER: 92001054

NOMINATOR: STATE

REASONS FOR REVIEW:

APPEAL: N    DATA PROBLEM: N    LANDSCAPE: N    LESS THAN 50 YEARS: N  
OTHER: N    PDIL: N    PERIOD: N    PROGRAM UNAPPROVED: N  
REQUEST: N    SAMPLE: N    SLR DRAFT: N    NATIONAL: N

COMMENT WAIVER: N

ACCEPT     RETURN     REJECT    8/18/92    DATE

Entered in the  
National Register

ABSTRACT/SUMMARY COMMENTS:

RECOM./CRITERIA \_\_\_\_\_  
REVIEWER \_\_\_\_\_  
DISCIPLINE \_\_\_\_\_  
DATE \_\_\_\_\_

DOCUMENTATION see attached comments Y/N see attached SLR Y/N

---

CLASSIFICATION

count       resource type

---

STATE/FEDERAL AGENCY CERTIFICATION

---

FUNCTION

historic       current

---

DESCRIPTION

architectural classification  
 materials  
 descriptive text

---

SIGNIFICANCE

Period      Areas of Significance--Check and justify below

Specific dates      Builder/Architect  
Statement of Significance (in one paragraph)

summary paragraph  
 completeness  
 clarity  
 applicable criteria  
 justification of areas checked  
 relating significance to the resource  
 context  
 relationship of integrity to significance  
 justification of exception  
 other

---

BIBLIOGRAPHY

---

GEOGRAPHICAL DATA

acreage       verbal boundary description  
 UTM's       boundary justification

---

ACCOMPANYING DOCUMENTATION/PRESENTATION

sketch maps       USGS maps       photographs       presentation

---

OTHER COMMENTS

Questions concerning this nomination may be directed to

\_\_\_\_\_ Phone \_\_\_\_\_

Signed \_\_\_\_\_ Date \_\_\_\_\_





SALEM-WALKER Church/Cemetery, SALEM, WASHTEWAW, Mich. #7

8



SALEM-WALKER Church/CEMETERY, SALEM TOWNSHIP, WASHTEWAW CTY. #2

18





SALEM WALKER CHURCH / CEMETERY, SALEM TOWNSHIP, WASHTENAW COUNTY, MICHIGAN #3

109





SALEM-WALKER CEMETERY/Church, SALEM TOWNSHIP, WASHTENAW CTY., Michigan #4

139





SALEM-WALKER Church/CEMETERY, SALEM TOWNSHIP, WASHINGTON COUNTY, MICHIGAN #5

259



SALM-WALKER Church / CEMETERY, SALM TOWNSHIP, WASHTENAW COUNTY, MICHIGAN #6

227





SALEM-WALKER Church/CEMETERY, SALEM TOWNSHIP, WASHTENAW COUNTY, Michigan #17

309

111



SALEM-WALKER CHURCH/CEMETERY, SALEM, WASHINGTON, MICH #8







SALEM-WALKER CHURCH/CEMETERY, SALEM TWP., WASHTENAW CTY., MICHIGAN #9

3



SALEM-WALKER Church/CEMETERY, SALEM TSP., WASHTENAW CTY, Mich. #10

42



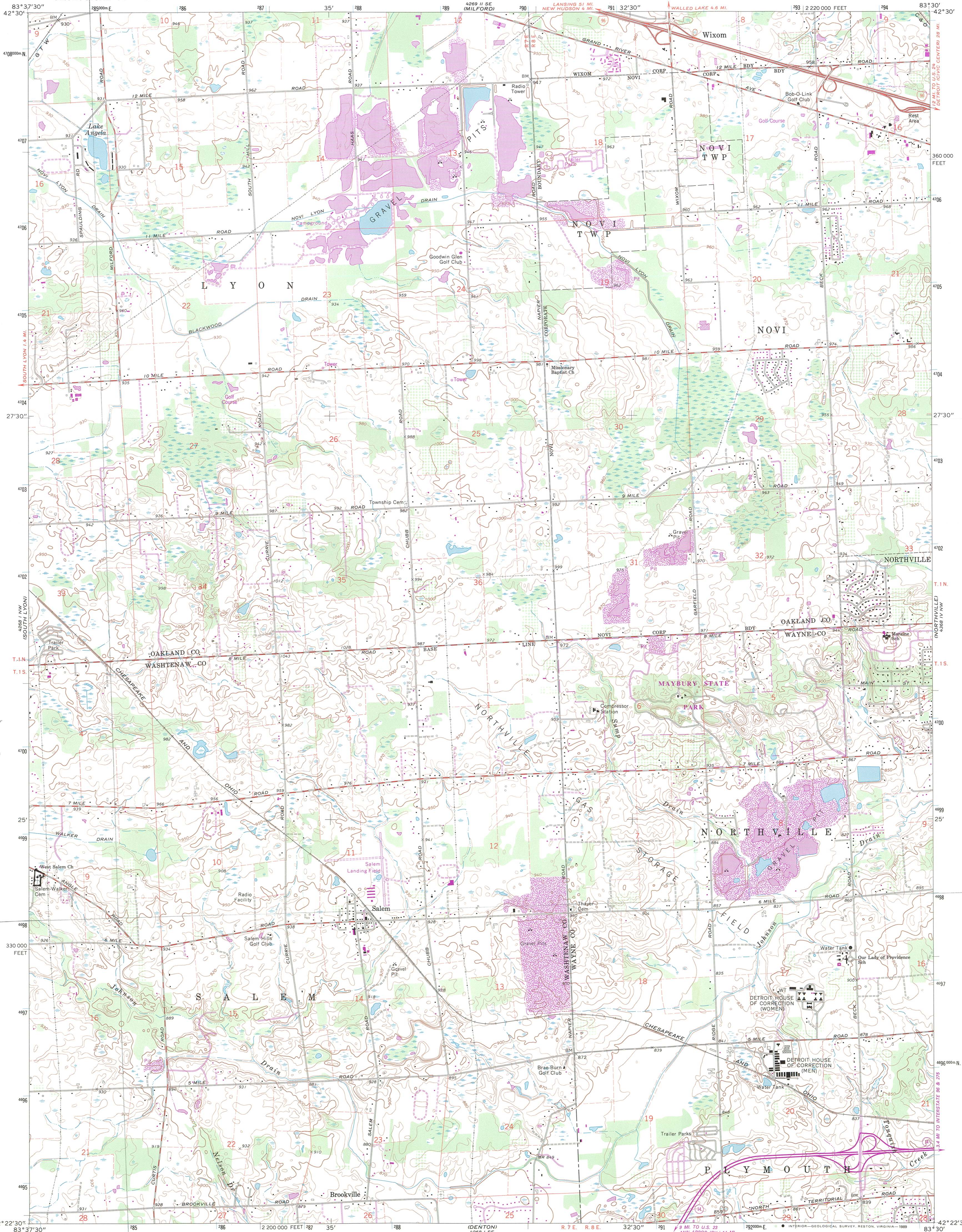

Salem M. E.  
Church B.  
Salem Walker  
Cemetery  
Salem Twp.  
Washtenaw  
Co., MI  
17 284100  
4698500

Mapped, edited, and published by the Geological Survey  
in cooperation with State of Michigan agencies  
Control by USGS and USC&GS  
Planimetry by photogrammetric methods from aerial photographs taken 1952  
Topography by planetable surveys 1941-42 and 1953. Revised from aerial  
photographs taken 1967. Field checked 1969  
Polyconic projection. 1927 North American datum  
10,000-foot grid based on Michigan coordinate system, south zone  
1000-meter Universal Transverse Mercator grid ticks,  
zone 17, shown in blue  
To place on the predicted North American Datum 1983  
move the projection lines 6 meters west as shown by  
dashed corner ticks  
There may be private inholdings within the boundaries of  
the National or State reservations shown on this map

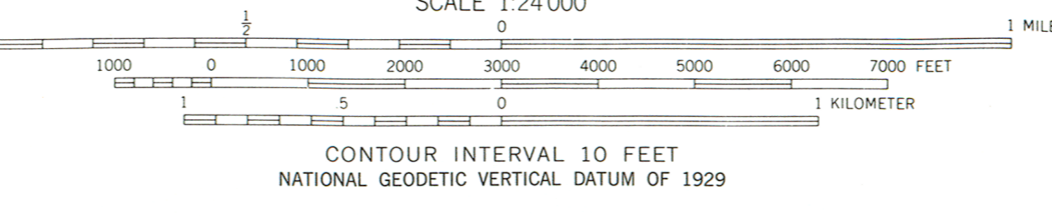
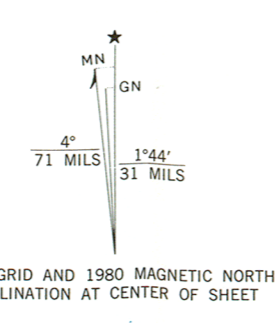

ROAD CLASSIFICATION

Primary highway, all weather, hard surface	Light-duty road, all weather improved surface
Secondary highway, all weather, hard surface	Unimproved road, fair or dry weather
Interstate Route	State Route

THIS MAP COMPLIES WITH NATIONAL MAP ACCURACY STANDARDS  
FOR SALE BY U. S. GEOLOGICAL SURVEY, DENVER, COLORADO 80225  
OR RESTON, VIRGINIA 22092  
AND GEOLOGICAL SURVEY DIVISION  
MICHIGAN DEPARTMENT OF NATURAL RESOURCES, LANSING, MICHIGAN 48909  
A FOLDER DESCRIBING TOPOGRAPHIC MAPS AND SYMBOLS IS AVAILABLE ON REQUEST

Revisions shown in purple compiled from aerial photographs  
taken 1973 and 1978. Map edited 1980  
This information not field checked

SALEM, MICH.  
42083-D5-TF-024  
1969  
PHOTOREVISED 1973 AND 1980  
DMA 4268 I NE-SERIES V862





WASHTENAW COUNTY  
METROPOLITAN PLANNING COMMISSION

305 COUNTY BUILDING  
P.O. BOX 8645

MAIN AND HURON STREETS  
ANN ARBOR, MICHIGAN 48107

(313) 994-2435

DIRECTOR  
Thomas J. Fegan

**MEMORANDUM**

To: The Washtenaw County Historic District Commission

From: Mark McFadden, Deputy Director *mjm*

Date: May 18, 1992

Re: Nomination of Salem Methodist Episcopal Church and Salem-Walker Cemetery to the National Register of Historic Places.

The State Bureau of History has asked that The Historic District Commission (HDC) review the National Register Nomination for the Salem Methodist Episcopal Church and the Salem-Walker Cemetery. A State review board meeting will occur on June 5th, the day after the June 4th HDC meeting. I have visited the site and took several slides which will be shown at the June 4th HDC meeting. In addition, I have included information that should prove useful in your formal review.

An on-site inspection revealed that the church and cemetery are of obvious historic significance and both are in very good condition. The site is surrounded by single family residences and farmsteads (see the enclosed Land Use map and Aerial Photograph. The site and surrounding area is zoned AR Agricultural- Residential. The Church and Cemetery were once the center of a small agricultural community. The National Register Description is included in the following pages.



RECEIVED  
JUL 15 1992

NATIONAL  
REGISTER

Bureau of History  
State Historic Preservation Office  
Michigan Library and Historical Center  
717 West Allegan Street  
Lansing, Michigan 48918-1800

July 2, 1992

Ms. Carol D. Shull, Chief of Registration  
National Register of Historic Places  
National Park Service  
U. S. Department of the Interior  
P. O. Box 37127  
Washington, D. C. 20013-7127

Dear Ms. Shull:

Enclosed are National Register nomination materials for the Salem Methodist Episcopal Church and Salem Walker Cemetery in Salem Township, Washtenaw County, Michigan. This property is being submitted for listing in the National Register. Washtenaw County is a certified local government and a copy of the National Register Final Review Report for this property is enclosed as evidence of review and approval of the nomination by the Washtenaw County Historic District Commission and chief elected local official. No notarized statements of objection or other written comments concerning this nomination were submitted to us prior to the submission of this nomination to you.

Please direct all questions concerning this nomination to Robert O. Christensen, National Register Coordinator (517/335-2719).

Sincerely,

A handwritten signature in cursive script that reads "Kathryn B. Eckert".

Kathryn B. Eckert  
State Historic Preservation Officer

KBE:roc

Bureau of History  
Historic Preservation Section

Page 2

Certified Local Government - National Register Final Review Report

Michigan Department of State  
Bureau of History  
Historic Preservation Section

Name of Property: Salem Methodist Episcopal Church and Salem-Walker Cemetery  
Address: Angle Road at Tower Road, Salem Township, Michigan 48175  
Owner: Salem-Walker Cemetery Association

Date Nomination Received: NR Coordinator 5/1/92 CLG Coordinator 5/6/92  
Date SHPO notified CLG: 5/15/92  
Date Owner Notified of Hearing: 6/2/92  
Date of Final Review by CLG Commission: 6/4/92

The CLG agreed with the SHPO to expedite the review period for this nomination.

YES X (date of agreement) \_\_\_\_\_ NO \_\_\_\_\_

Matthew L. Klein  
Signature of CLG Commission  
Chairperson

Thomas J. Murray  
Signature of Chief Elected  
Local Official

The CLG provided the following opportunities for public participation in the review of this nomination:

The 6/4/92 CLG meeting was publicized in the local newspapers.  
The public was invited to participate in this review.

Were any written comments received by the CLG? YES \_\_\_\_\_ NO X  
(Please submit copies with this report.)

Did the CLG seek the assistance of the Bureau of History in evaluating the eligibility of this property for the National Register? YES \_\_\_\_\_ NO X

Recommendation of CLG Commission:

APPROVAL X  
DENIAL \_\_\_\_\_ (specify reasons on a separate piece of paper)

Matthew L. Klein  
Signature of CLG Commission Chairperson

6/3/92  
Date

Recommendation of Chief Elected Local Official:

APPROVAL X

Bureau of History  
Historic Preservation Section

Page 3

DENIAL \_\_\_\_\_ (specify reasons on a separate piece of paper)

Mark Lee Shumway  
Signature of Chief elected Local Official

6/3/92  
Date

Date of transmittal of this report to BOH/SHPO 6/5/92

Date of receipt of this report by BOH/SHPO \_\_\_\_\_

Was the nomination form distributed to CLG Commission members?

YES  \_\_\_\_\_ NO \_\_\_\_\_

Was a site visit made to the property by CLG Commission Members?

YES \_\_\_\_\_ NO  (note) If Yes, when \_\_\_\_\_

VERIFICATION of Professional Qualifications of Commission in accordance with  
36 CFR 61, Appendix A.

Commission Members

Expertise

- |  |                        |
|--|------------------------|
| 1. <u>Martha L. Kern, President</u>    | <u>Government</u>      |
| 2. <u>John Sickler, Secretary</u>      | <u>Banking/Finance</u> |
| 3. <u>Nancy Snyder, Treasurer</u>      | <u>Historian</u>       |
| 4. <u>Rochelle Balkam</u>              | <u>Historian</u>       |
| 5. <u>Beverly Fish</u>                 | <u>Historian</u>       |
| 6. <u>Jean King</u>                    | <u>Attorney</u>        |
| 7. <u>Denis C. Schmiedeke, AIA/SAH</u> | <u>Architect</u>       |

Was an outside consultant used? Yes \_\_\_\_\_ No

If yes, who and what 36 CFR 61, Appendix A, qualifications:

\_\_\_\_\_  
\_\_\_\_\_

Note: An on site visit was made by Mark McEdden, Deputy Director  
of Planning on May 18, 1992.