

**NATIONAL REGISTER OF HISTORIC PLACES
INVENTORY - NOMINATION FORM**

(Type all entries - complete applicable sections)

STATE: Michigan	
COUNTY: Washtenaw	
FOR NPS USE ONLY	
ENTRY NUMBER	DATE
	MAR 16 1972

1. NAME

COMMON:
Dixboro United Methodist Church

AND/OR HISTORIC:
Dixboro Methodist Church

2. LOCATION

STREET AND NUMBER:
5221 Church Street

CITY OR TOWN:
Dixboro

STATE: Michigan CODE: 26 COUNTY: Washtenaw CODE: 101

3. CLASSIFICATION

CATEGORY (Check One)	OWNERSHIP	STATUS	ACCESSIBLE TO THE PUBLIC
<input type="checkbox"/> District <input type="checkbox"/> Site <input type="checkbox"/> Object	<input checked="" type="checkbox"/> Building <input type="checkbox"/> Structure <input type="checkbox"/> Both	<input type="checkbox"/> Public <input checked="" type="checkbox"/> Private <input type="checkbox"/> Both	Public Acquisition: <input type="checkbox"/> In Process <input type="checkbox"/> Being Considered
PRESENT USE (Check One or More as Appropriate)		<input checked="" type="checkbox"/> Occupied <input type="checkbox"/> Unoccupied <input type="checkbox"/> Preservation work in progress	Yes: <input checked="" type="checkbox"/> Restricted <input type="checkbox"/> Unrestricted <input type="checkbox"/> No
<input type="checkbox"/> Agricultural <input type="checkbox"/> Commercial <input type="checkbox"/> Educational <input type="checkbox"/> Entertainment	<input type="checkbox"/> Government <input type="checkbox"/> Industrial <input type="checkbox"/> Military <input type="checkbox"/> Museum	<input type="checkbox"/> Park <input type="checkbox"/> Private Residence <input checked="" type="checkbox"/> Religious <input type="checkbox"/> Scientific	<input type="checkbox"/> Transportation <input type="checkbox"/> Other (Specify)

4. OWNER OF PROPERTY

OWNER'S NAME:
Dixboro United Methodist Church

STREET AND NUMBER:
5221 Church Street

CITY OR TOWN: Dixboro STATE: Michigan CODE: 26

5. LOCATION OF LEGAL DESCRIPTION

COURTHOUSE, REGISTRY OF DEEDS, ETC.:
Registry of Deeds Office

STREET AND NUMBER:
100 North Fifth Street

CITY OR TOWN: Ann Arbor STATE: Michigan CODE: 26

6. REPRESENTATION IN EXISTING SURVEYS (continued)

TITLE OF SURVEY:
Michigan Historical Commission registered Local Site No. 149

DATE OF SURVEY: October 1, 1971 Federal State County Local

DEPOSITORY FOR SURVEY RECORDS:
History Division, Department of State

STREET AND NUMBER:
208 N. Capitol Ave.

CITY OR TOWN: Lansing STATE: Michigan CODE: 26

STATE: Michigan

COUNTY: Washtenaw

ENTRY NUMBER: MAR 16 1972

DATE: _____

FOR NPS USE ONLY

SEE INSTRUCTIONS



7. DESCRIPTION

CONDITION	(Check One)				
	<input type="checkbox"/> Excellent	<input checked="" type="checkbox"/> Good	<input type="checkbox"/> Fair	<input type="checkbox"/> Deteriorated	<input type="checkbox"/> Ruins
	(Check One)			(Check One)	
	<input checked="" type="checkbox"/> Altered	<input type="checkbox"/> Unaltered	<input type="checkbox"/> Moved	<input checked="" type="checkbox"/> Original Site	

DESCRIBE THE PRESENT AND ORIGINAL (if known) PHYSICAL APPEARANCE

This white frame village church, offset by the green of the surrounding trees and shrubs, has been serving an ever-growing community since 1858. Early in that year the church's Board of Trustees resolved that a building be constructed 35 feet by 55 feet with 20-foot posts and a vestibule 9 feet wide with a gallery directly over. Its simple lines are relieved on the front by four flat Doric pilasters. The gable roof is topped by a two-stage square cupola and belfry. An octagonal third stage was removed. The T-plan building has a single tier of windows with triple hung sash, a double leaf eight panel front door, and a solid stone foundation. The front portico was added prior to the 1950s. In addition to fine maintenance, modernization has included a new basement, seating arrangement (the old pews were exchanged for new short ones allowing for a center aisle), electric lights, and a new pulpit. Additions to the building include a two-storey educational wing (1951) and a one-storey modern brick wing to the rear of the church (1969).

SEE INSTRUCTIONS



**NATIONAL REGISTER OF HISTORIC PLACES
INVENTORY - NOMINATION FORM**

(Continuation Sheet)

STATE Michigan	
COUNTY Washtenaw	
FOR NPS USE ONLY	
ENTRY NUMBER	DATE
WAR 16	1972

(Number all entries)

6. Representation in Existing Surveys (continued)

Historic American Buildings Survey
1936 Federal
Library of Congress
Washington, D.C. 11



SIGNIFICANCE

PERIOD (Check One or More as Appropriate)

- | | | | |
|--|---------------------------------------|--|---------------------------------------|
| <input type="checkbox"/> Pre-Columbian | <input type="checkbox"/> 16th Century | <input type="checkbox"/> 18th Century | <input type="checkbox"/> 20th Century |
| <input type="checkbox"/> 15th Century | <input type="checkbox"/> 17th Century | <input checked="" type="checkbox"/> 19th Century | |

SPECIFIC DATE(S) (If Applicable and Known)

AREAS OF SIGNIFICANCE (Check One or More as Appropriate)

- | | | | |
|--|---|---|--|
| <input type="checkbox"/> Aboriginal | <input type="checkbox"/> Education | <input type="checkbox"/> Political | <input type="checkbox"/> Urban Planning |
| <input type="checkbox"/> Prehistoric | <input type="checkbox"/> Engineering | <input checked="" type="checkbox"/> Religion/Philosophy | <input type="checkbox"/> Other (Specify) |
| <input type="checkbox"/> Historic | <input type="checkbox"/> Industry | <input type="checkbox"/> Science | _____ |
| <input type="checkbox"/> Agriculture | <input type="checkbox"/> Invention | <input type="checkbox"/> Sculpture | _____ |
| <input checked="" type="checkbox"/> Architecture | <input type="checkbox"/> Landscape Architecture | <input type="checkbox"/> Social/Humanitarian | _____ |
| <input type="checkbox"/> Art | <input type="checkbox"/> Literature | <input type="checkbox"/> Theater | _____ |
| <input type="checkbox"/> Commerce | <input type="checkbox"/> Military | <input type="checkbox"/> Transportation | _____ |
| <input type="checkbox"/> Communications | <input type="checkbox"/> Music | | _____ |
| <input type="checkbox"/> Conservation | | | _____ |

STATEMENT OF SIGNIFICANCE

Michigan has many wooden Greek Revival meeting houses in rural situations. The Dixboro United Methodist Church has been cited as a good example.

The hamlet of Dixboro, located a few miles northeast of Ann Arbor, was platted in 1826. Four lots were designated as the village square, and it was here that the village school and church were to be situated. However, it was several decades before the church became an actuality. Dixboro was serviced by circuit riders until 1857 when a revivalist preacher from Ann Arbor began meetings and aroused interest in building a church. The area residents organized themselves, elected a Board of Trustees, and established committees to select a site and plans for the edifice.

On December 10, 1857, it was resolved that a church be erected within 25 rods of the public square and cost not more than \$2,500. Plans for the church were drawn by Abraham Cooper of Ypsilanti, and E.W. Ford of Saline was chosen to implement them. The church was built along simple lines and is distinguished enough to have been studied by the Historic American Buildings Survey in 1936. Some of Ann Arbor's citizens contributed towards the furnishings. This church, together with the Free Church (Nondenominational), serviced the Dixboro charge until 1924 when the Free Church was closed. The church serviced the social needs of the community as well as the religious, sponsoring concerts, strawberry festivals, ice cream socials, and oyster suppers. It has continued to grow with the community, having added two educational wings since 1951.

Dixboro has been able to support its own Methodist church for two reasons. It is the center of a choice farming community which is able to carry on its own religious activities and has the spirit to do so. Also, its central location for area colleges affords a trial ground for young preachers who can supplement their education by special courses in these institutions, thus serving as a starting-out place for young ministers. For over 100 years Dixboro has been a regular appointment in the Detroit Conference.

SEE INSTRUCTIONS



9. MAJOR BIBLIOGRAPHICAL REFERENCES

Newcomb, Rexford. Architecture of the Old Northwest Territory. Chicago: University of Chicago Press, 1950.
 Brunger, Ronald A. "History of the Dixboro Methodist Church," unpublished research paper, copy in the Site Survey files of the Michigan Historical Commission.
 Historic American Buildings Survey, Methodist Episcopal Church, Dixboro, 1936.
 Dixboro church records, Detroit Conference Historical Collections, Adrian College Library, Adrian.

10. GEOGRAPHICAL DATA

LATITUDE AND LONGITUDE COORDINATES DEFINING A RECTANGLE LOCATING THE PROPERTY			OR	LATITUDE AND LONGITUDE COORDINATES DEFINING THE CENTER POINT OF A PROPERTY OF LESS THAN TEN ACRES		
CORNER	LATITUDE	LONGITUDE		LATITUDE	LONGITUDE	
	Degrees Minutes Seconds	Degrees Minutes Seconds		Degrees Minutes Seconds	Degrees Minutes Seconds	
NW	0 . "	0 . "		42 ° 18 ' 52 "	83 ° 39 ' 26 "	
NE	0 . "	0 . "				
SE	0 . "	0 . "				
SW	0 . "	0 . "				

APPROXIMATE ACREAGE OF NOMINATED PROPERTY: less than one acre

LIST ALL STATES AND COUNTIES FOR PROPERTIES OVERLAPPING STATE OR COUNTY BOUNDARIES

STATE:	CODE	COUNTY	CODE

11. FORM PREPARED BY

NAME AND TITLE: Constance Henslee, Assistant Librarian

ORGANIZATION: Michigan Historical Commission DATE: 16 September 1971

STREET AND NUMBER: 3405 North Logan Street

CITY OR TOWN: Lansing STATE: Michigan CODE: 26

12. STATE LIAISON OFFICER CERTIFICATION

As the designated State Liaison Officer for the National Historic Preservation Act of 1966 (Public Law 89-665), I hereby nominate this property for inclusion in the National Register and certify that it has been evaluated according to the criteria and procedures set forth by the National Park Service. The recommended level of significance of this nomination is:

National State Local

Name Samuel R. Milstein
 Title Deputy Director and SLO Dept. of Natural Resources
 Date 11/1/71

NATIONAL REGISTER VERIFICATION

I hereby certify that this property is included in the National Register.

Ernest A. Conner
 Chief, Office of Archeology and Historic Preservation

FEB 8 1972

Date _____
 ATTEST: William J. Country
 Keeper of The National Register
 Date _____

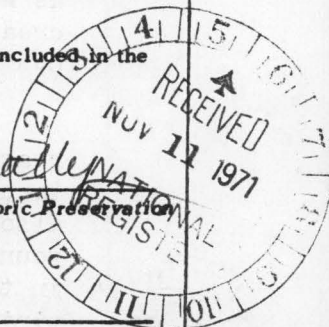

SEE INSTRUCTIONS

17/281120/4687780
 07/19/2011
 4-13-71

5
77
Siphoro United

Washkewan

RECEIPT

PROPERTY Methodist Church

STATE Nich

DATE OF RECEIPT

11/14/71

YES NO NUMBER

REGISTER NUMBER:
77000665
MAR 16 1972

DATA PAGE

2

PHOTO (S)

1

PHOTO DESCRIPTION (S)

MAP (S)

1

MAP DESCRIPTION (S)

LOGGED

ACKNOWLEDGE

RESUBMIT

11/11/71

Tech. ok 12/27/71/jlj

REVIEW

HISTORIAN

*Okay, Scales
1/27/72*

ARCHEOLOGIST

ARCHITECT

OK

*Chambers
1-25-72*

ASST. KEEPER

KEEPER

*OK Wmy
2/8/72*

WRITER/EDITOR

*If Mick has many like this, why is this unique?
What does Al say? I tend to say okay*

*Manuscript
1/24/72
ell
3-16*

CHIEF, OAHF

EDITORIAL PROCESSING, EDITOR

HABS

*OK
CD
2/2/72*

Federal Register Entry

5-2-72

Annual Edition Entry

Logged

MAR 16 1972

Card

MAR 16 1972

COMMENTS:

WORKING NUMBER: 11.11.71.16



CONSERVATION DISTRICT:



NPS Number

March 16, 1972

Title:

Dixboro United Methodist

UNITED STATES DEPARTMENT OF THE INTERIOR
NATIONAL PARK SERVICE

Loc.

NATIONAL REGISTER OF HISTORIC PLACES

PROPERTY PHOTOGRAPH FORM

(Type all entries - attach to or enclose with photograph)

STATE Michigan	
COUNTY Washtenaw	
FOR NPS USE ONLY	
ENTRY NUMBER	DATE
MAR 16 1972	

SEE INSTRUCTIONS

1. NAME			
COMMON: Dixboro United Methodist Church			
AND/OR HISTORIC: Dixboro Methodist Church			
2. LOCATION			
STREET AND NUMBER: 5221 Church Street			
CITY OR TOWN: Dixboro			
STATE: Michigan	CODE 26	COUNTY: Washtenaw	CODE 161
3. PHOTO REFERENCE			
PHOTO CREDIT: Michigan Historical Commission			
DATE OF PHOTO: April 10, 1969			
NEGATIVE FILED AT: Michigan Historical Commission			
4. IDENTIFICATION			
DESCRIBE VIEW, DIRECTION, ETC. Church faces south. This view shows the west side of the building.			

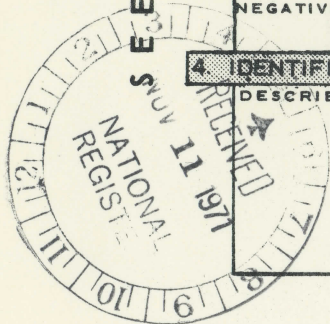

PROPERTY OF THE NATIONAL REGISTER

UNITED STATES
DEPARTMENT OF THE INTERIOR
GEOLOGICAL SURVEY

Dixboro United Methodist Church
7140017167
ANN ARBOR EAST QUADRANGLE
MICHIGAN-WASHTENAW CO.
7.5 MINUTE SERIES (TOPOGRAPHIC)

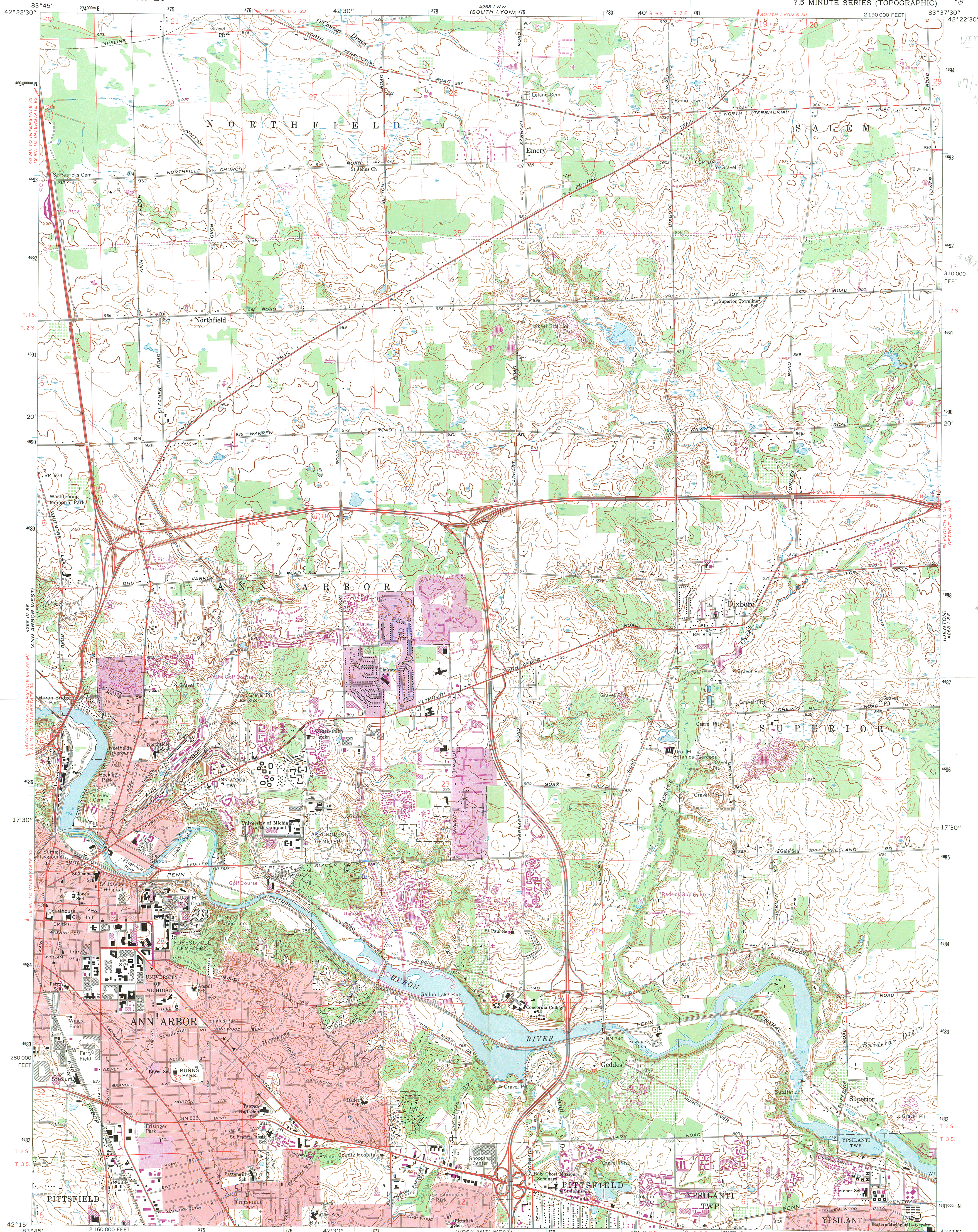

UTM PCT un
4-13-77
17/28/120
4687980

Mapped, edited, and published by the Geological Survey
Control by USGS and USC&GS
Topography by photogrammetric methods from aerial
photographs taken 1963-64. Field checked 1965
Polyconic projection. 1927 North American datum
10,000-foot grid based on Michigan coordinate system, south zone
1000-meter Transverse Mercator grid ticks,
zone 17, shown in blue
Red tint indicates areas in which only landmark buildings are shown
Fine red dashed lines indicate selected fence and field lines where
generally visible on aerial photographs. This information is unchecked
Revisions shown in purple compiled from aerial photographs
taken 1973. This information not field checked
Purple tint indicates extension of urban areas

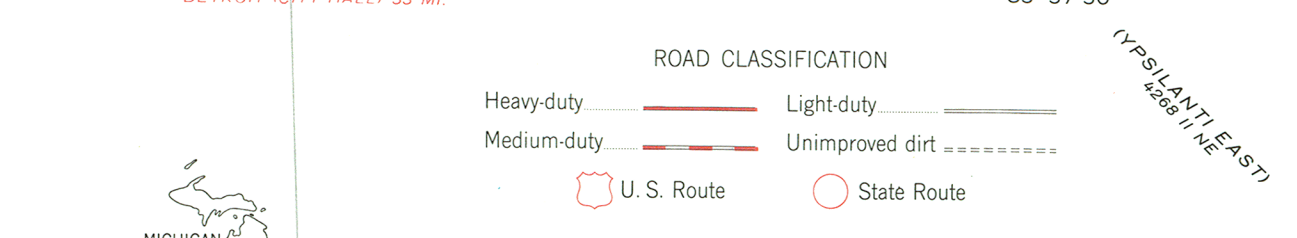
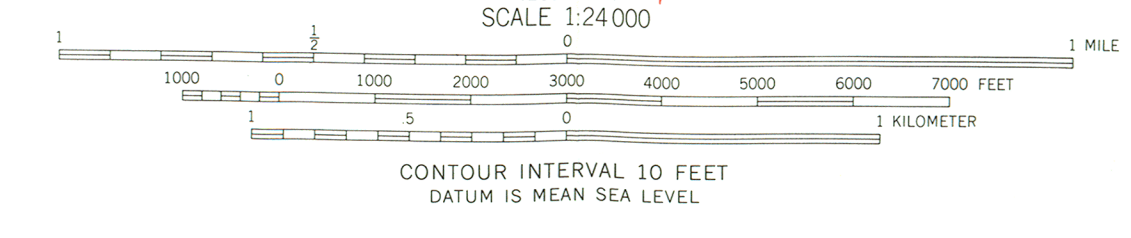
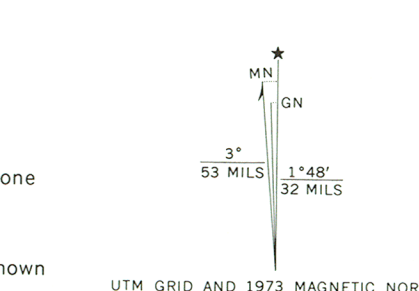

THIS MAP COMPLIES WITH NATIONAL MAP ACCURACY STANDARDS
FOR SALE BY U.S. GEOLOGICAL SURVEY RESTON, VIRGINIA 22092
A FOLDER DESCRIBING TOPOGRAPHIC MAPS AND SYMBOLS IS AVAILABLE ON REQUEST

ANN ARBOR EAST, MICH.
N4215-W8337.5/7.5
1965
PHOTOREVISED 1973
AMS 4268 I SW-SERIES V862



4694
4693
4692
T. 1 S.
310 000
FEET
T. 2 S.
4691
4690
20'
4688
4687

42° 20' 00"
83° 40' 00"

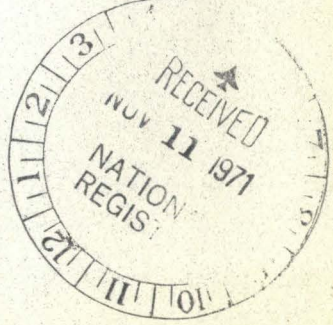

PLYMOUTH 9 MI.
DETROIT 34 MI.

Lat: 42° 18' 52"
Long: 83° 39' 26"

(DENTON)
4268 / SE



Form 10-301
(July 1969)

UNITED STATES DEPARTMENT OF THE INTERIOR
NATIONAL PARK SERVICE

**NATIONAL REGISTER OF HISTORIC PLACES
PROPERTY MAP FORM**

(Type all entries - attach to or enclose with map)

STATE Michigan	
COUNTY Washtenaw	
FOR NPS USE ONLY	
ENTRY NUMBER MAR 16 1972	DATE

SEE INSTRUCTIONS

1. NAME			
COMMON: Dixboro United Methodist Church			
AND/OR HISTORIC: Dixboro Methodist Church			
2. LOCATION			
STREET AND NUMBER: 5221 Church Street			
CITY OR TOWN: Dixboro			
STATE: Michigan	CODE 26	COUNTY: Washtenaw	CODE 26
3. MAP REFERENCE			
SOURCE: U.S.G.S., Ann Arbor East			
SCALE: 1:24000			
DATE: 1965			
4. REQUIREMENTS			
TO BE INCLUDED ON ALL MAPS			
1. Property boundaries where required.			
2. North arrow.			
3. Latitude and longitude reference.			

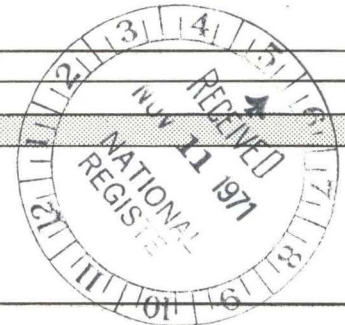

PH0017167

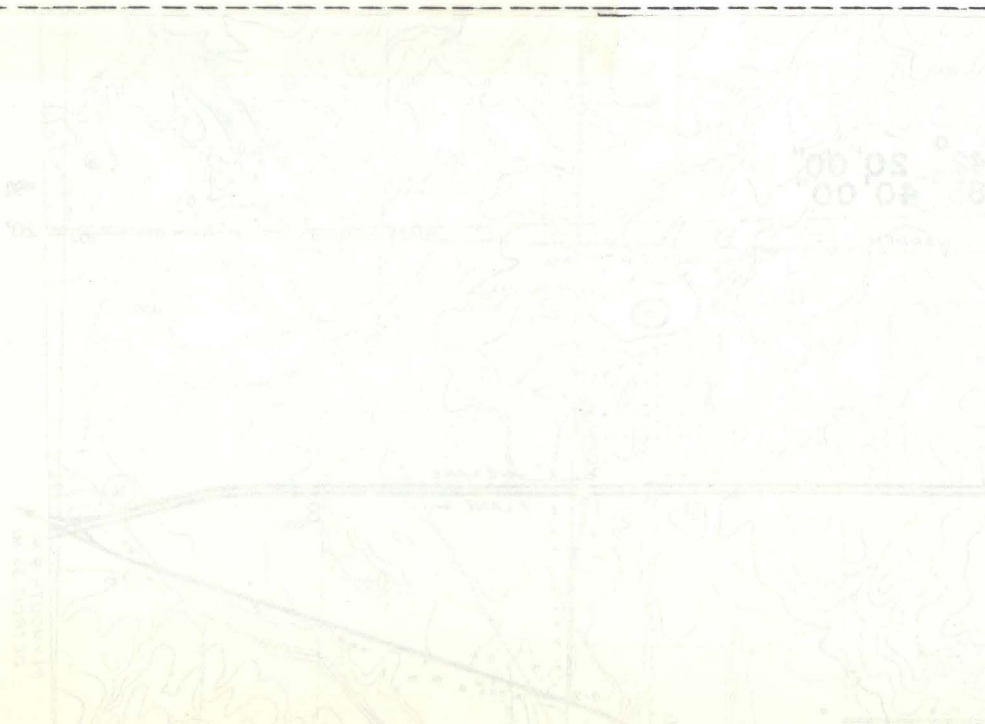

ENTRIES IN THE NATIONAL REGISTER

STATE MICHIGAN

Date Entered MAR 16 1972

<u>Name</u>	<u>Location</u>
Musgrove Evans House	Tecumseh Lenawee County
Stone Post Office	Jackson Jackson County
Holy Redeemer Church	Eagle Harbor Keweenaw County
Charlevoix City Park Site	Charlevoix Charlevoix County
Dixboro United Methodist Church	Dixboro Washtenaw County
Croswell (Governor Charles) House	Adrian Lenawee County
Protar (Feodar) Cabin	Peaine Township Charlevoix County
Lardner (Ring) House	Niles Borrien County
Reynolds Funeral Home (Hannah, Perry, House)	Traverse City Grand Traverse County

Also Notified

Hon. Philip A. Hart	State Liaison Officer
Hon. Robert M. Griffin	Mr. Samuel Milstein
Hon. Marvin L. Esch	Acting Deputy Director-Recreation
Hon. Charles E. Chamberlain	Department of Natural Resources
Hon. Philip H. Ruppe	Basen Building
Hon. Edward Hutchinson	Lansing, Michigan 48926
Hon. Guy Vander Jagt	
Director, Northeast Region	

3/2/72

HR
NRowland:nm